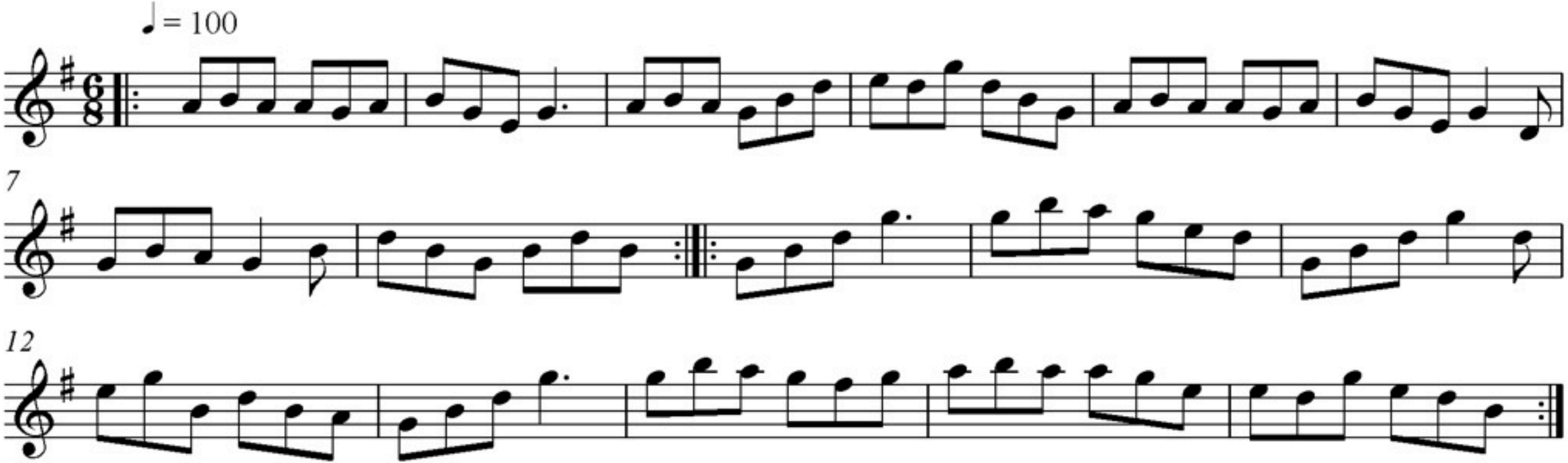The Lark on the Strand (Jig)